

# Shackles (Praise You)

TENOR

Arranged by Elaine Wilson

Mary Mary

## RANGE

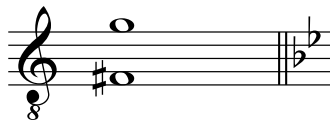

♩=90

## CHORUS

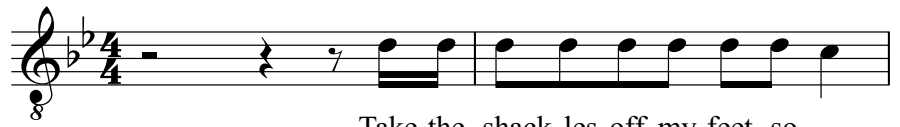

Take the shack-les off my feet so\_\_

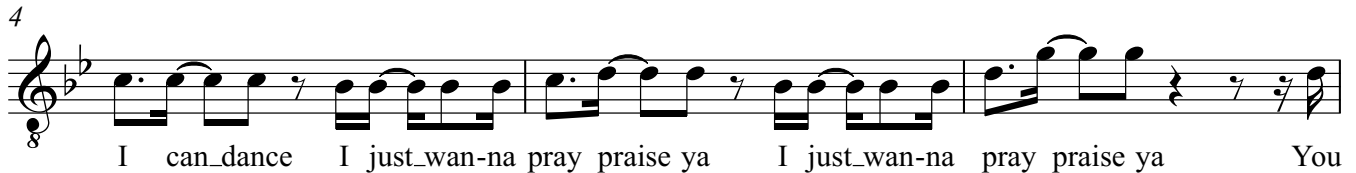

I can dance I just wan-na pray praise ya I just wan-na pray praise ya You

broke the chains now I can lift my hands And I'm gon-na pray praise ya I'm gon-na

## VERSE 1

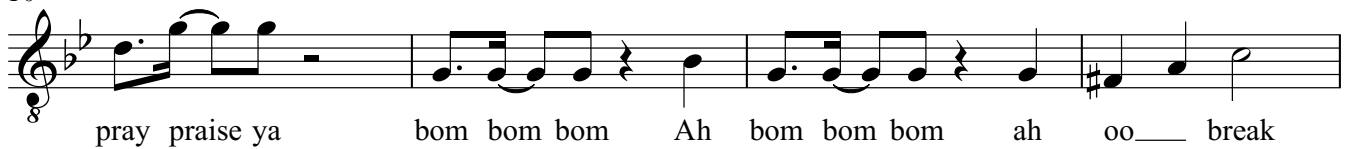

pray praise ya bom bom bom Ah bom bom bom ah oo\_\_ break

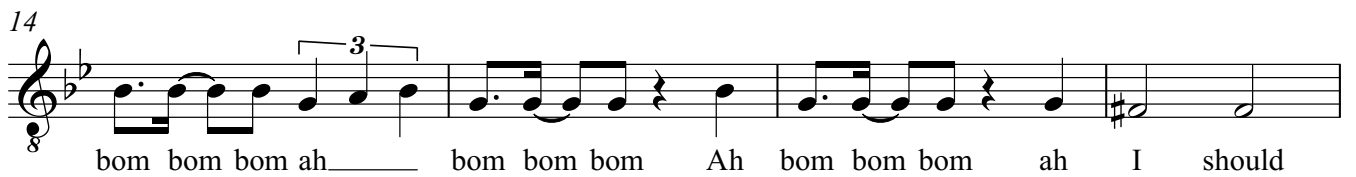

bom bom bom ah bom bom bom Ah bom bom bom ah I should

## CHORUS

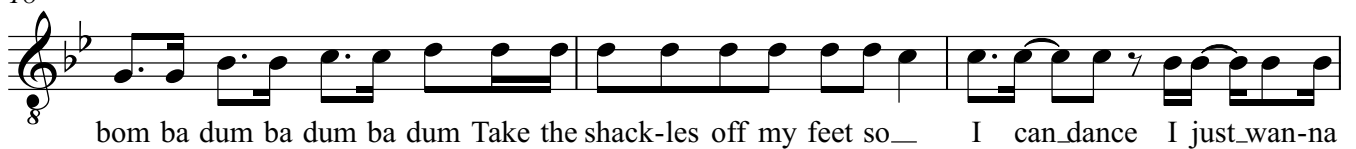

bom ba dum ba dum ba dum Take the shack-les off my feet so\_\_ I can dance I just wan-na

pray praise ya I just wan-na pray praise ya You broke the chains now I can

lift my hands And I'm gon-na pray praise ya I'm gon-na pray praise ya

## VERSE 2

Bom bom bom Ah bom bom bom ah oo Gon-na bom bom bom Ah bom bom bom oo

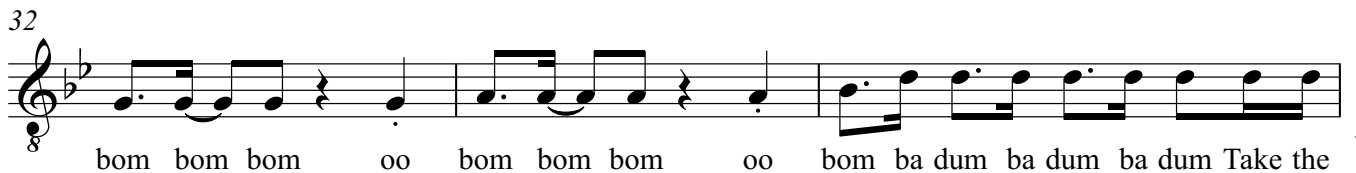

bom bom bom oo bom bom bom oo bom ba dum ba dum ba dum Take the

V.S.

## 35 CHORUS

shack-les off my feet so\_\_ I can dance I just\_wan-na pray praise ya I just\_wan-na

pray praise ya You broke the chains now I can\_\_

lift my\_hands And I'm\_gon-na pray praise ya I'm\_gon-na pray praise ya

## 43 BRIDGE

oo\_\_\_\_\_ ah ba dum ba dum ba dum ba dum Take the

## 47 CHORUS

shack-les off my feet so\_\_ I can dance I just\_wan-na pray praise ya I just\_wan-na

pray praise ya You broke the chains now I can\_\_ lift my\_hands And I'm\_gon-na

pray praise ya I'm\_\_ gon - na pray praise ya Take the

## 55 CHORUS

shack-les off my feet so\_\_ I can dance I just\_wan-na pray praise ya I just\_wan-na

pray praise ya You broke the chains now I can\_\_ lift my\_hands And I'm\_gon-na

pray praise ya I'm\_\_ gon - na pray praise ya Take the

## 63 FINAL CHORUS

shack-les off my feet so I can dance\_\_\_\_\_ I just\_wan-napraise ya I just\_wan-na

66

praise ya You broke the chains now I can lift my hands

68

And I'm\_ gon-na praise ya I'm\_ gon-na praise ya Yeah!
